

**"P" & "R" CABINET
PLAN VIEW**

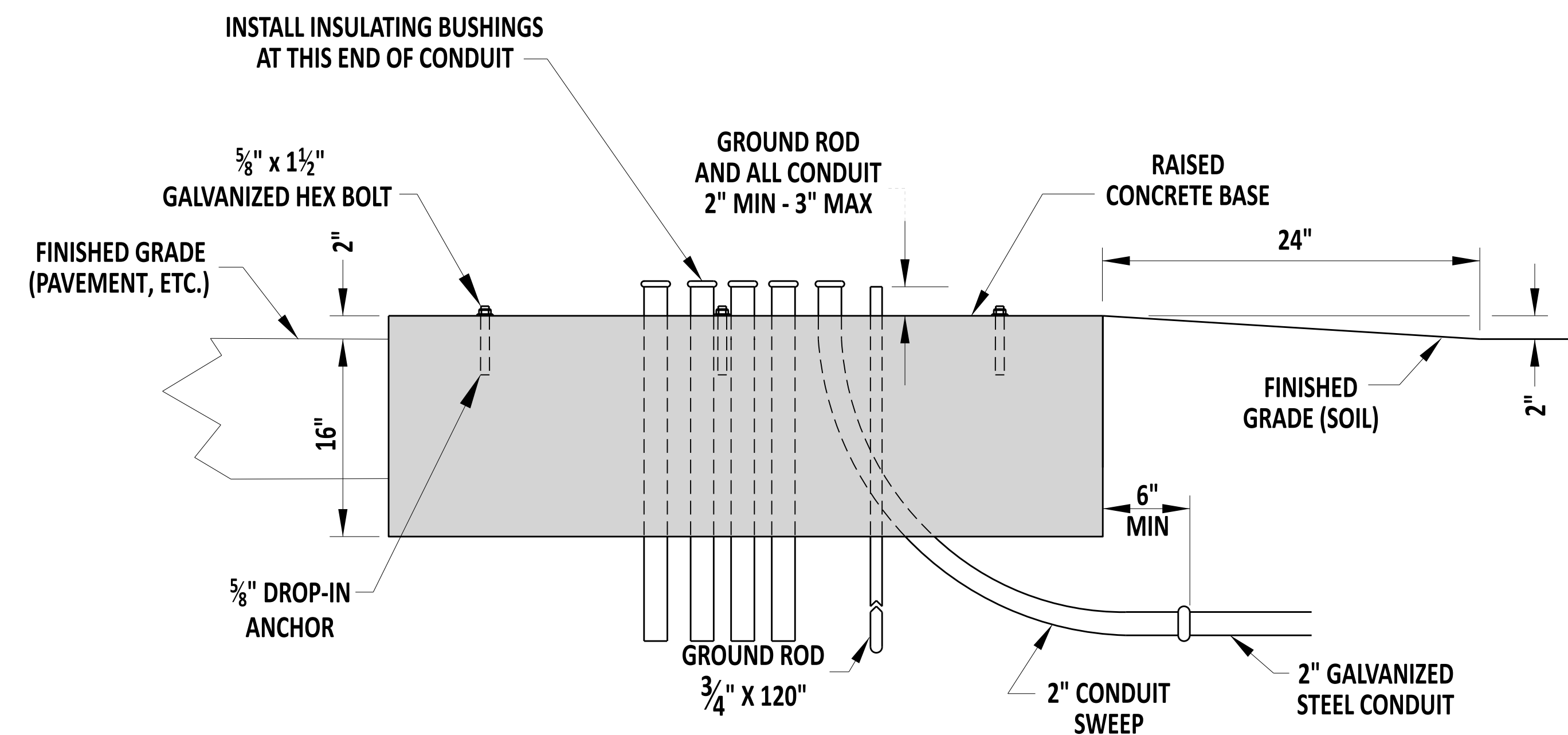

SECTION A-A

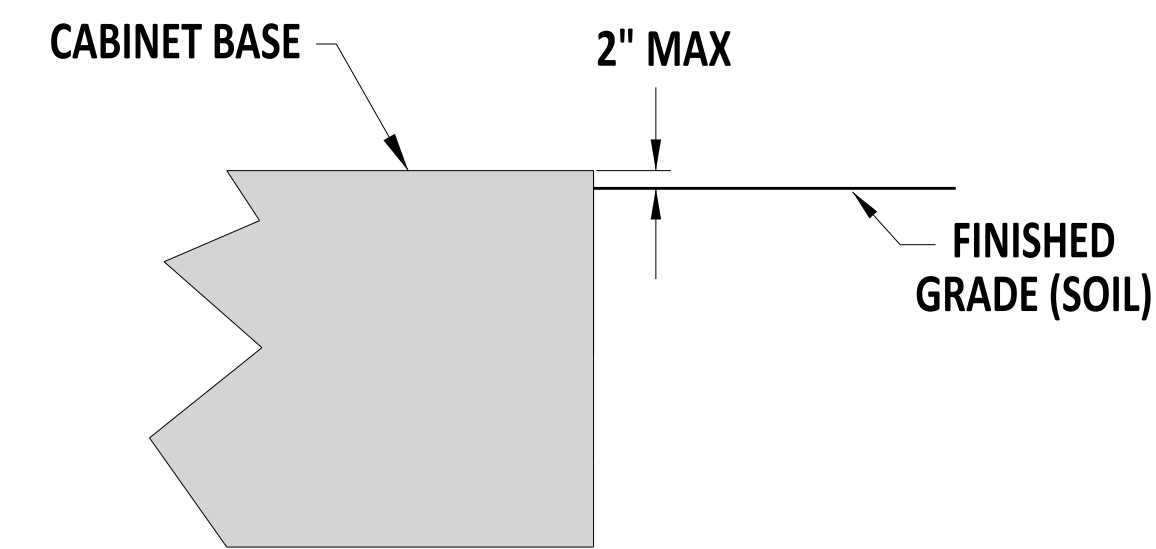

SECTION B-B

NOTE:

- 1). CONDUITS SHALL BE EVENLY SPACED, WITH MINIMUM 2" WIDTH SPACING ESTABLISHED BETWEEN ALL CONDUITS.
- 2). IF FULL SIZE OF BASE CANNOT BE ESTABLISHED, A 56" X 58" BASE SHALL BE INSTALLED PER DELDOT'S SIGNAL CONSTRUCTION INSPECTOR.



Andrew Shott
ENGINEERING SUPPORT 12/22/2023
RECOMMENDED DATE

CABINET BASES, TYPES P & R

STANDARD NO. T-4 (2024) SHT. 2 OF 2

REVIEWED

[Signature]
DEPUTY DIRECTOR - DESIGN 22 December 2023
DATE

APPROVED

[Signature]
CHIEF ENGINEER 01/11/2024
DATE