

STANDARD INSTALLATION (UP TO 2 DEVICES)

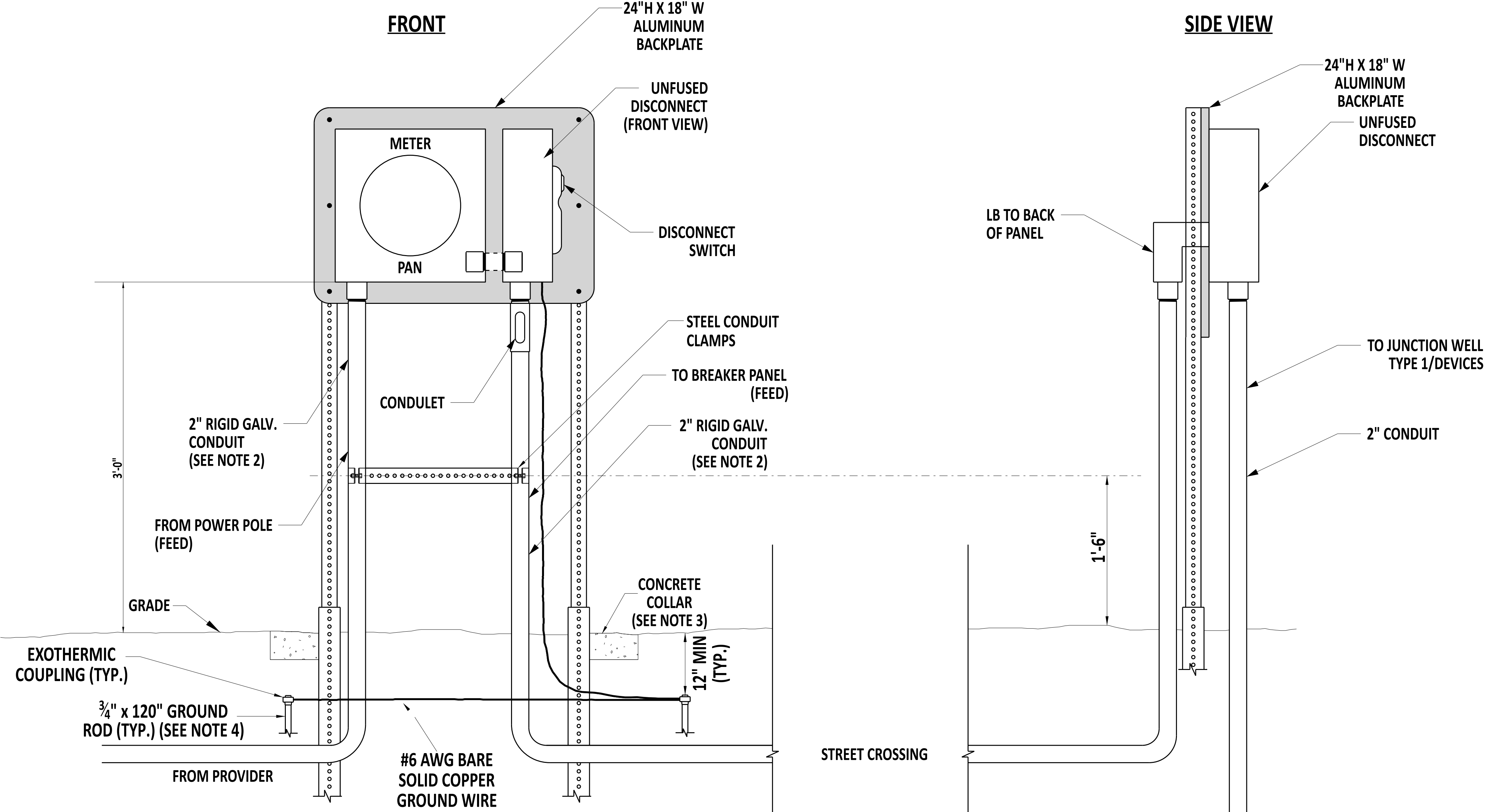

- NOTES**
- 1). PEDESTAL SHALL BE USED WHEN ALL DEVICES ARE AWAY FROM POWER SOURCE.
 - 2). ALL CONDUITS AND OTHER ASSOCIATED PIECES SHALL BE 2" RIGID GALVANIZED CONDUIT UNLESS SPECIFIED DIFFERENTLY ON THE PLANS OR BY LOCAL UTILITY COMPANY. ALL CONDUITS SHALL BE INSTALLED FROM ENCLOSURE TO TYPE 1 JUNCTION WELL. JUNCTION WELL SHALL BE PLACED WITHIN 10' OF SERVICE PEDESTAL (OR PER PLAN).
 - 3). CONCRETE COLLAR SHALL CONTAIN 25 LBS OF CONCRETE AT EACH LEG JUST BELOW GRADE AS DIRECTED BY INSPECTOR.
 - 4). GROUND ROD SPREAD SHALL BE TWICE THE LENGTH OF THE GROUND ROD.



Andrew Short
 ENGINEERING SUPPORT 12/22/2023
 DATE
RECOMMENDED

ELECTRICAL SERVICE PEDESTAL -
SIGNAL & ITS COMPONENT INSTALLATIONS - 100 AMP (UP TO 2 DEVICES)
STANDARD NO. T-17 (2024) SHT. 3 OF 7

REVIEWED *[Signature]* 22 December 2023
 DEPUTY DIRECTOR - DESIGN DATE
APPROVED *[Signature]* 01/11/2024
 CHIEF ENGINEER DATE